QQLL - 12A2

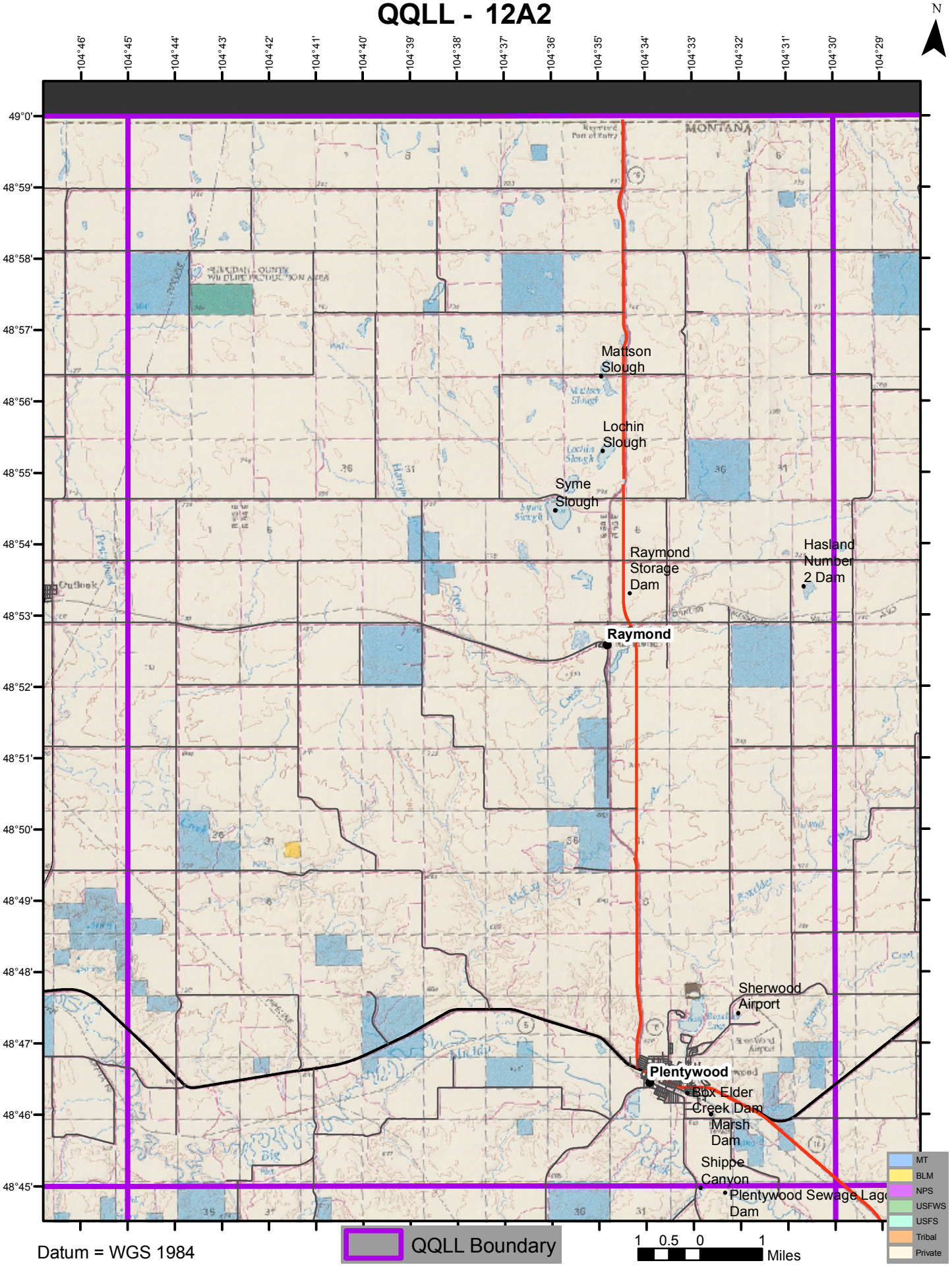

Datum = WGS 1984