QQLL - 11B2

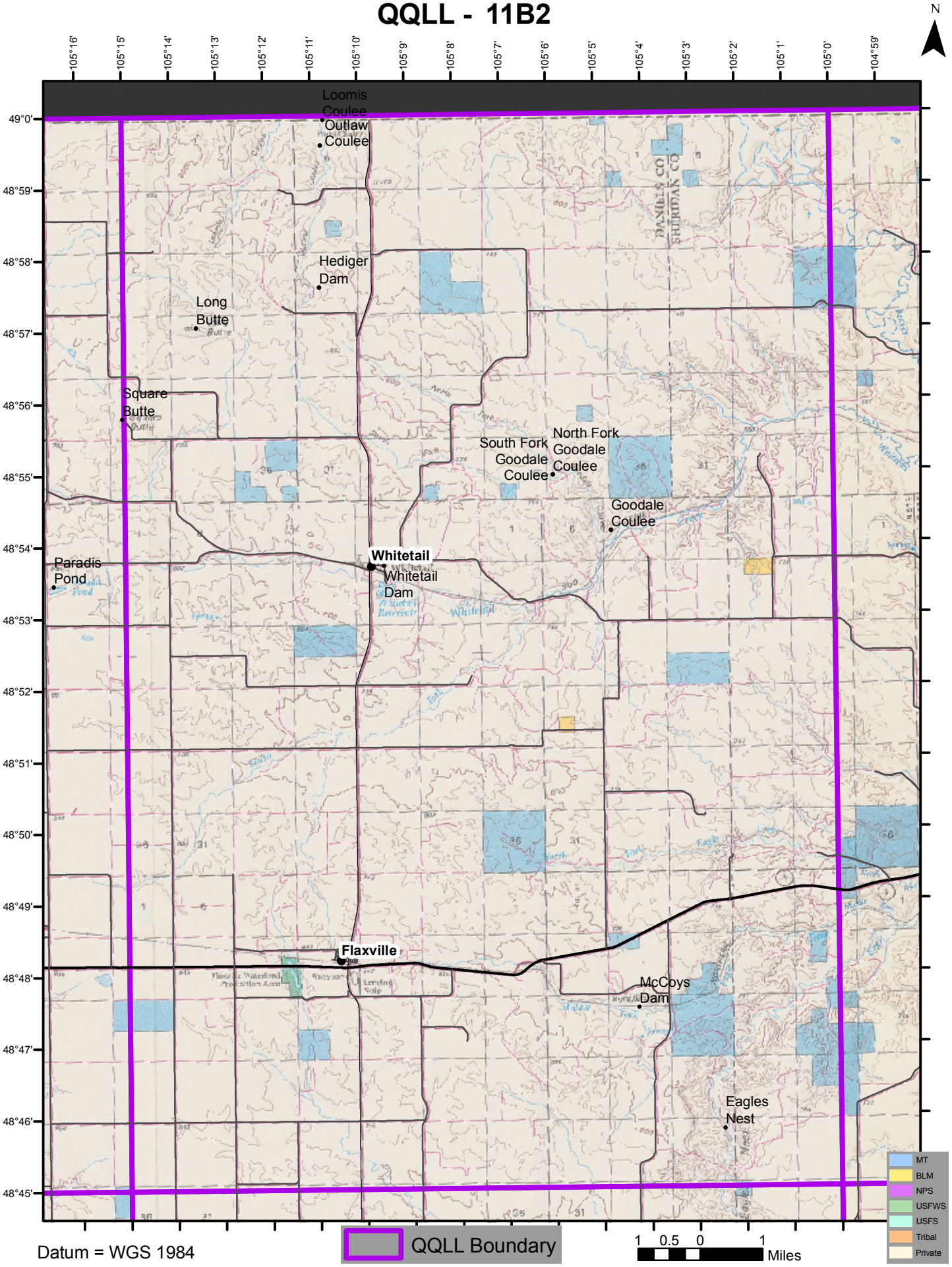

Datum = WGS 1984