QQLL - 10C4

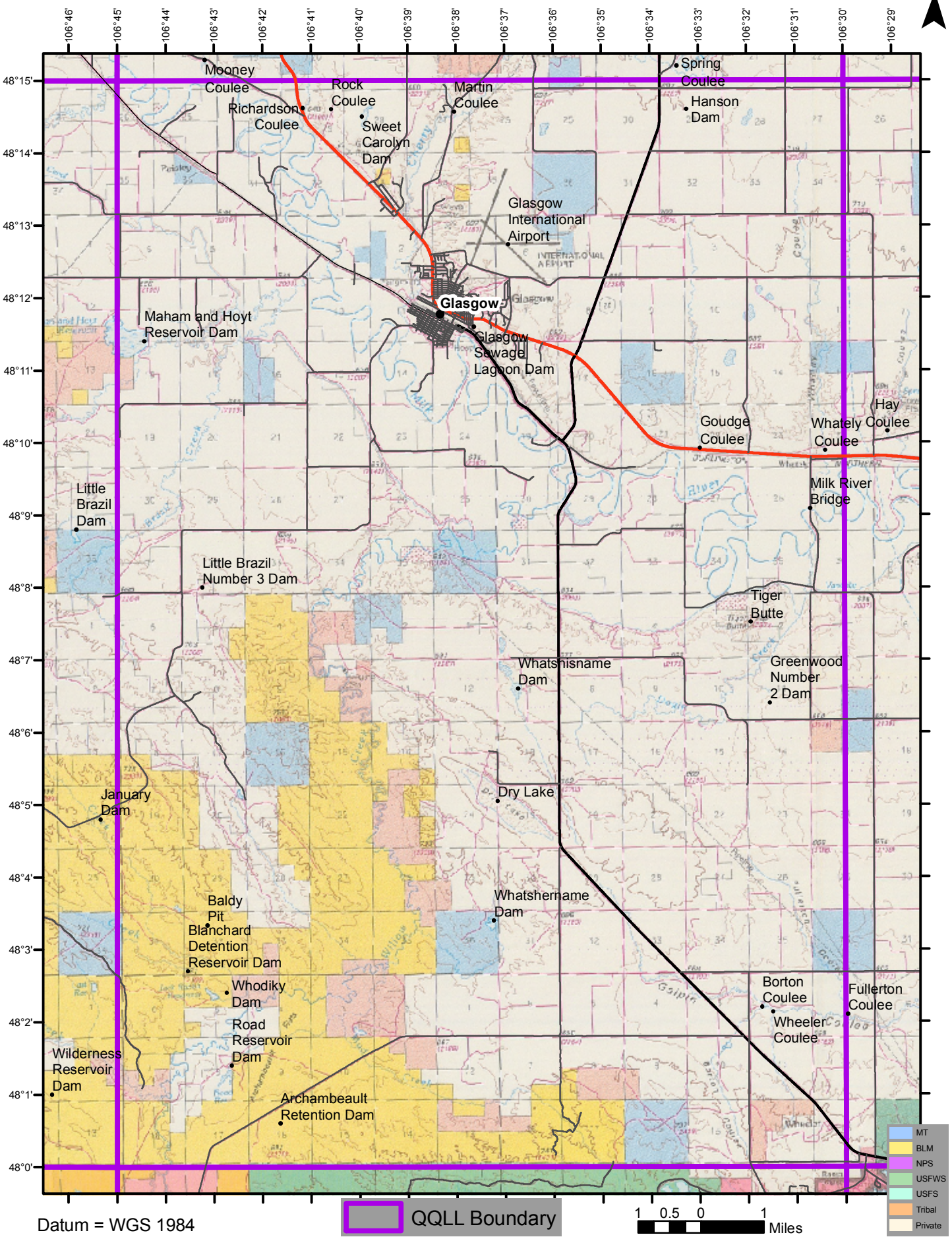

Datum = WGS 1984