QQLL - 10C3

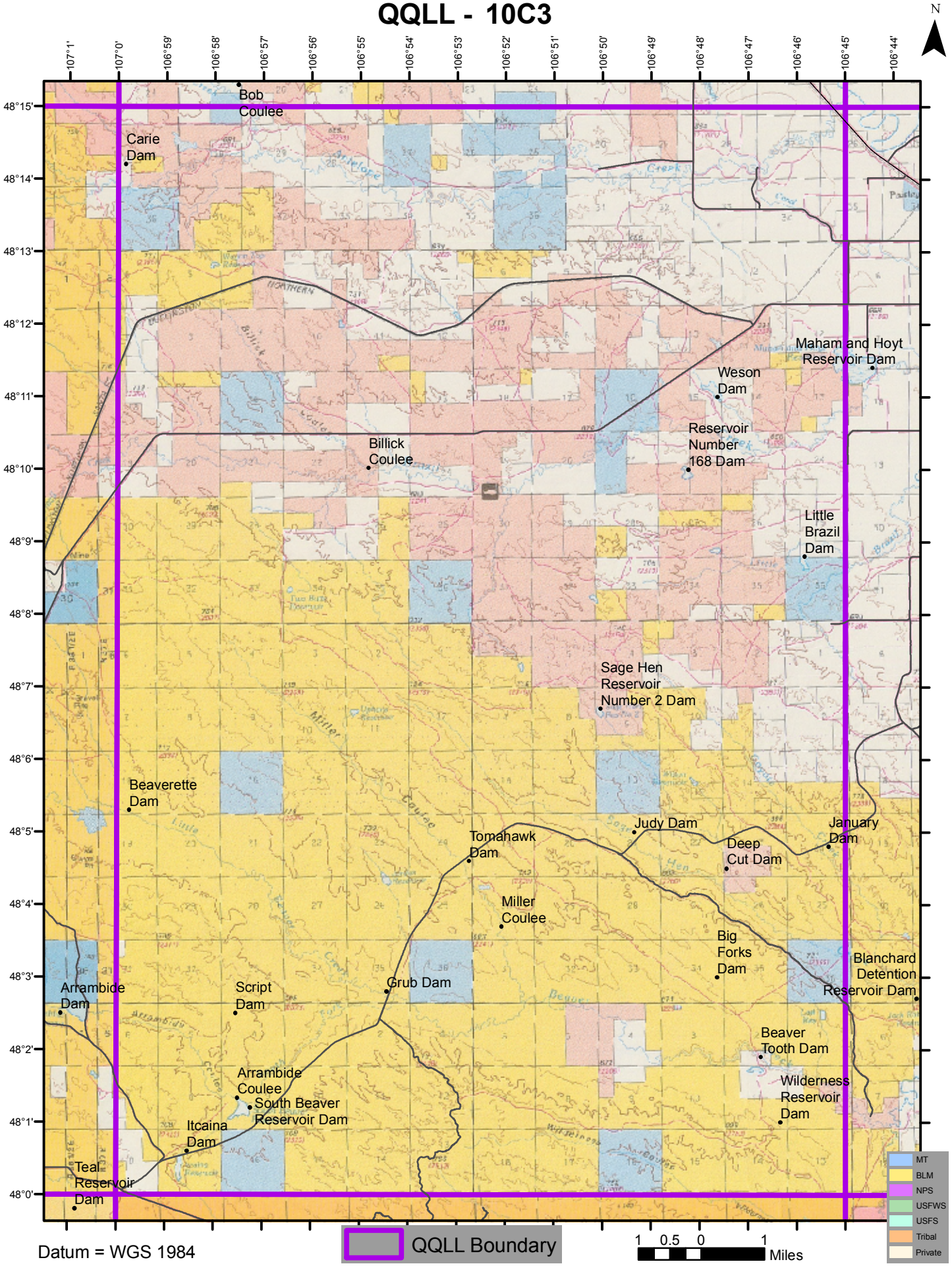

Datum = WGS 1984