QQLL - 10C2

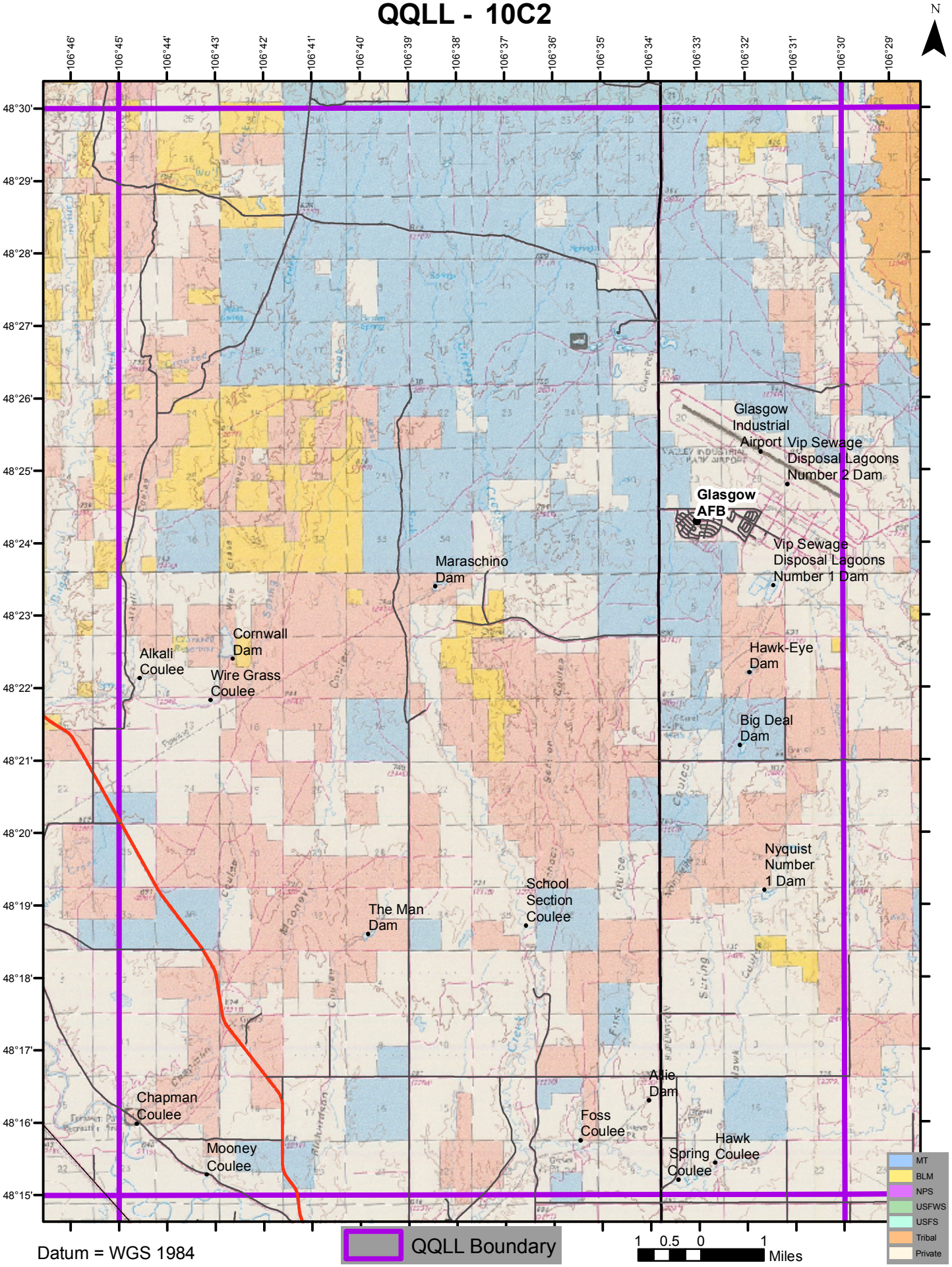

Datum = WGS 1984