QQLL - 10A4

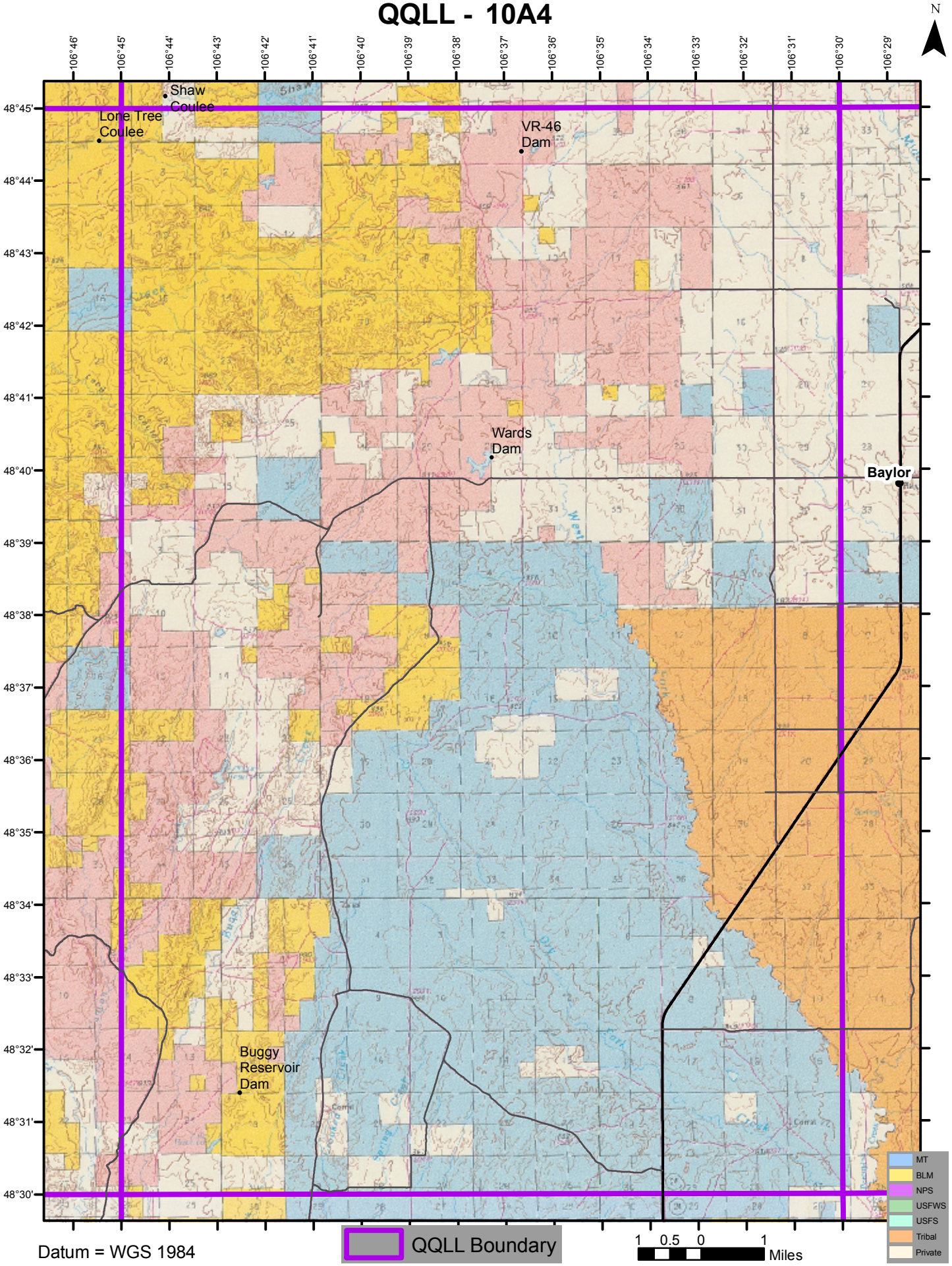

Datum = WGS 1984