# QQLL - 10A3

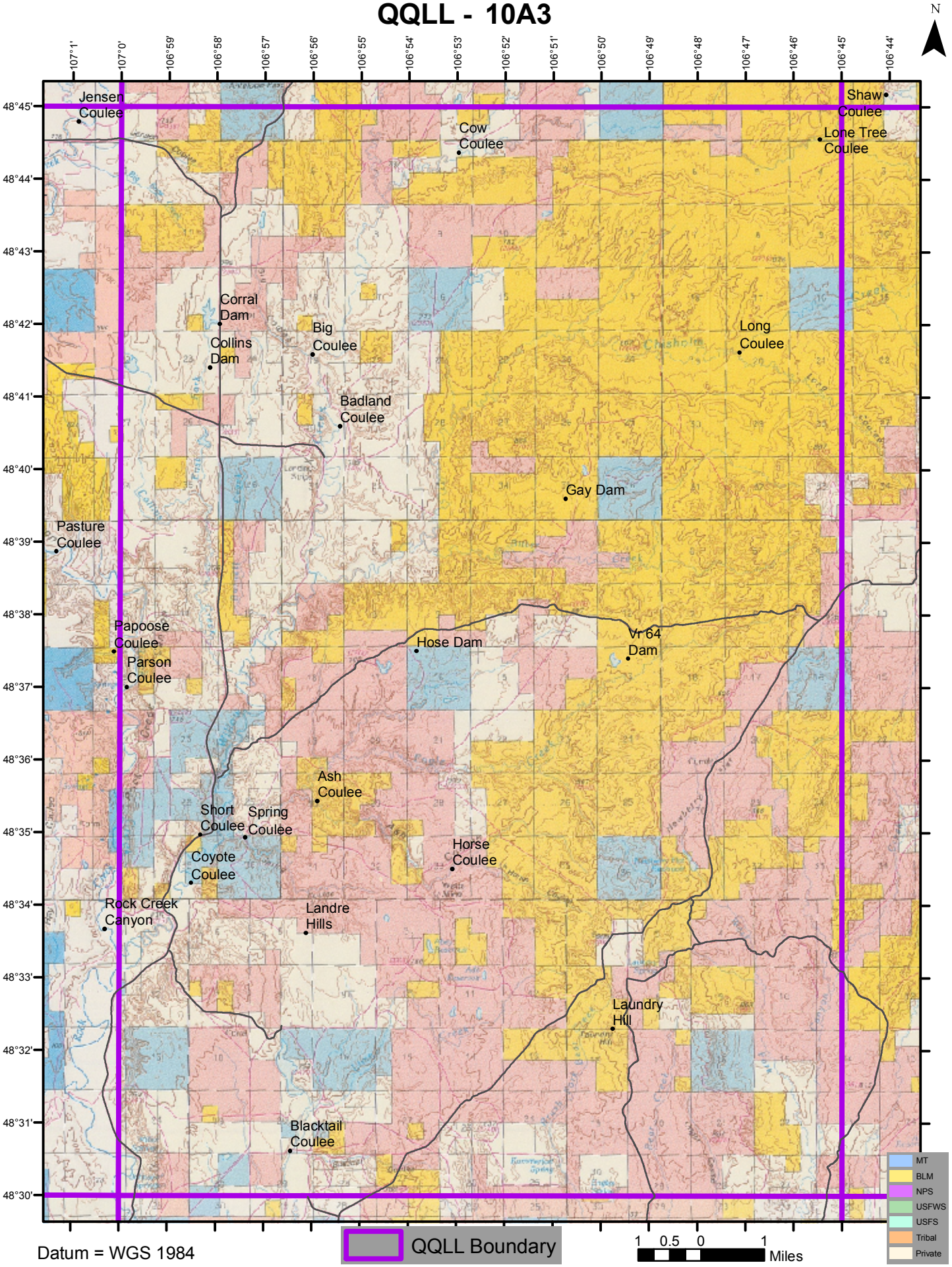


Datum = WGS 1984