QQLL - 10A2

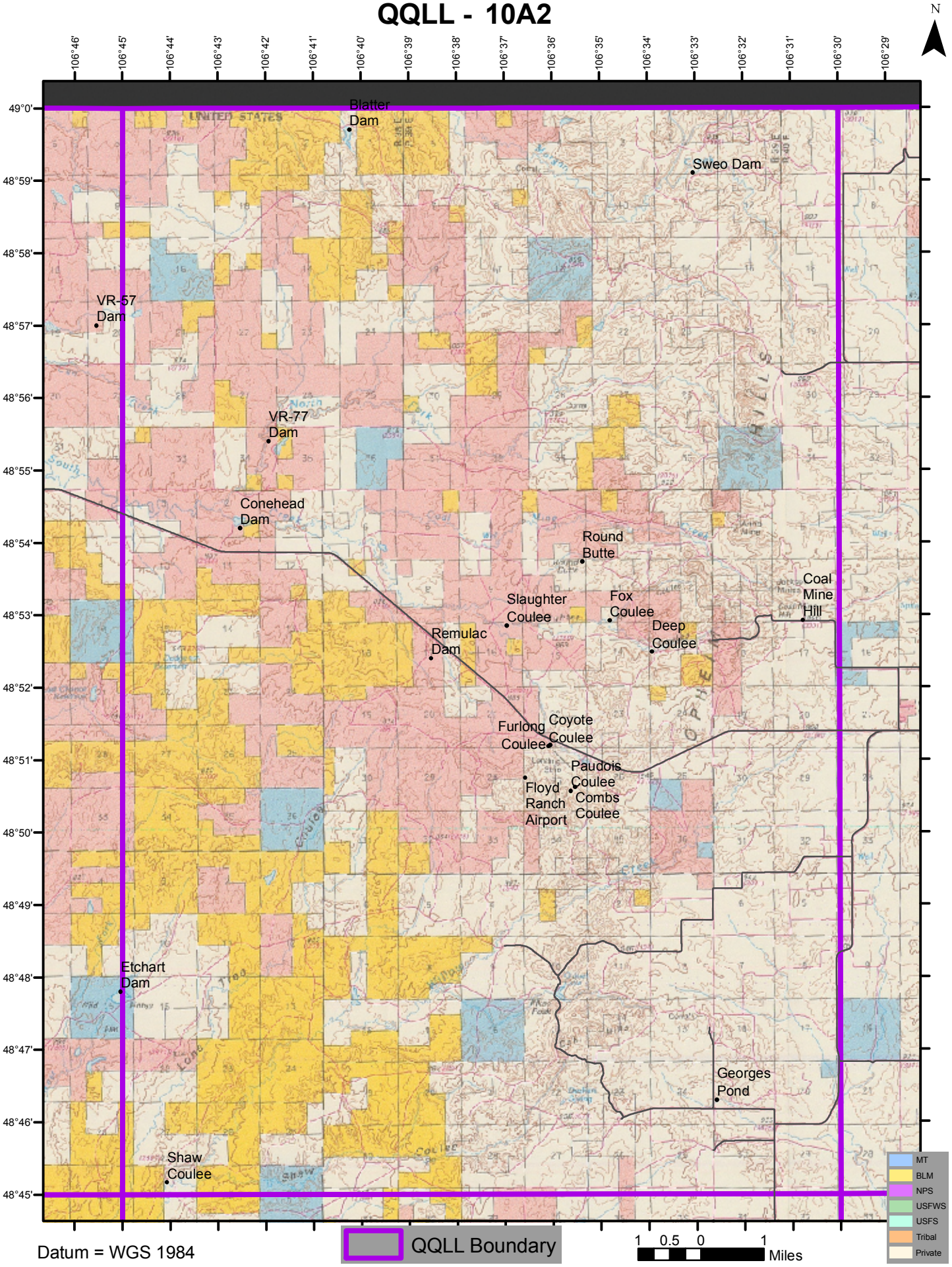

Datum = WGS 1984