QQLL - 09D4

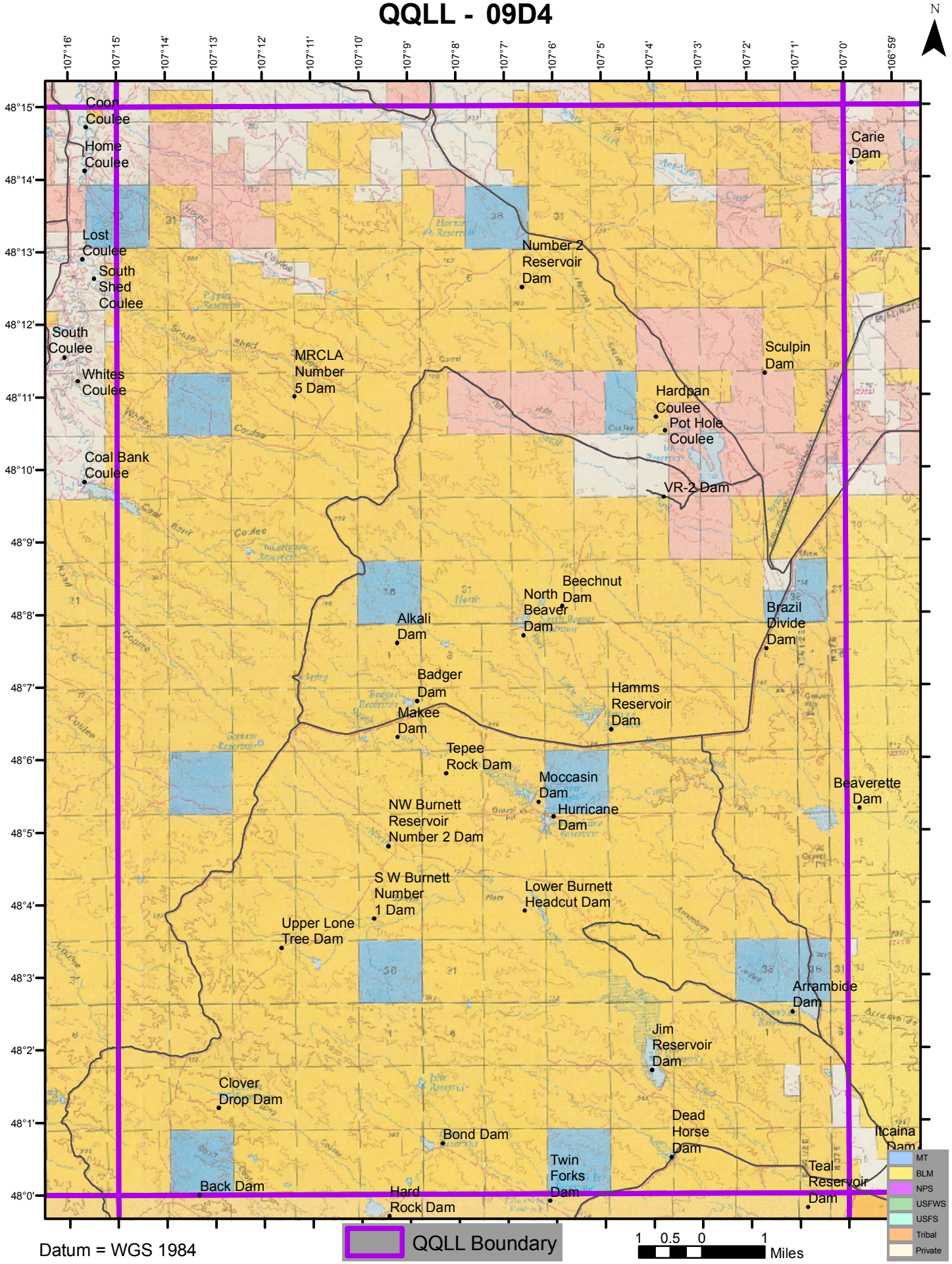

Datum = WGS 1984