QQLL - 09C4

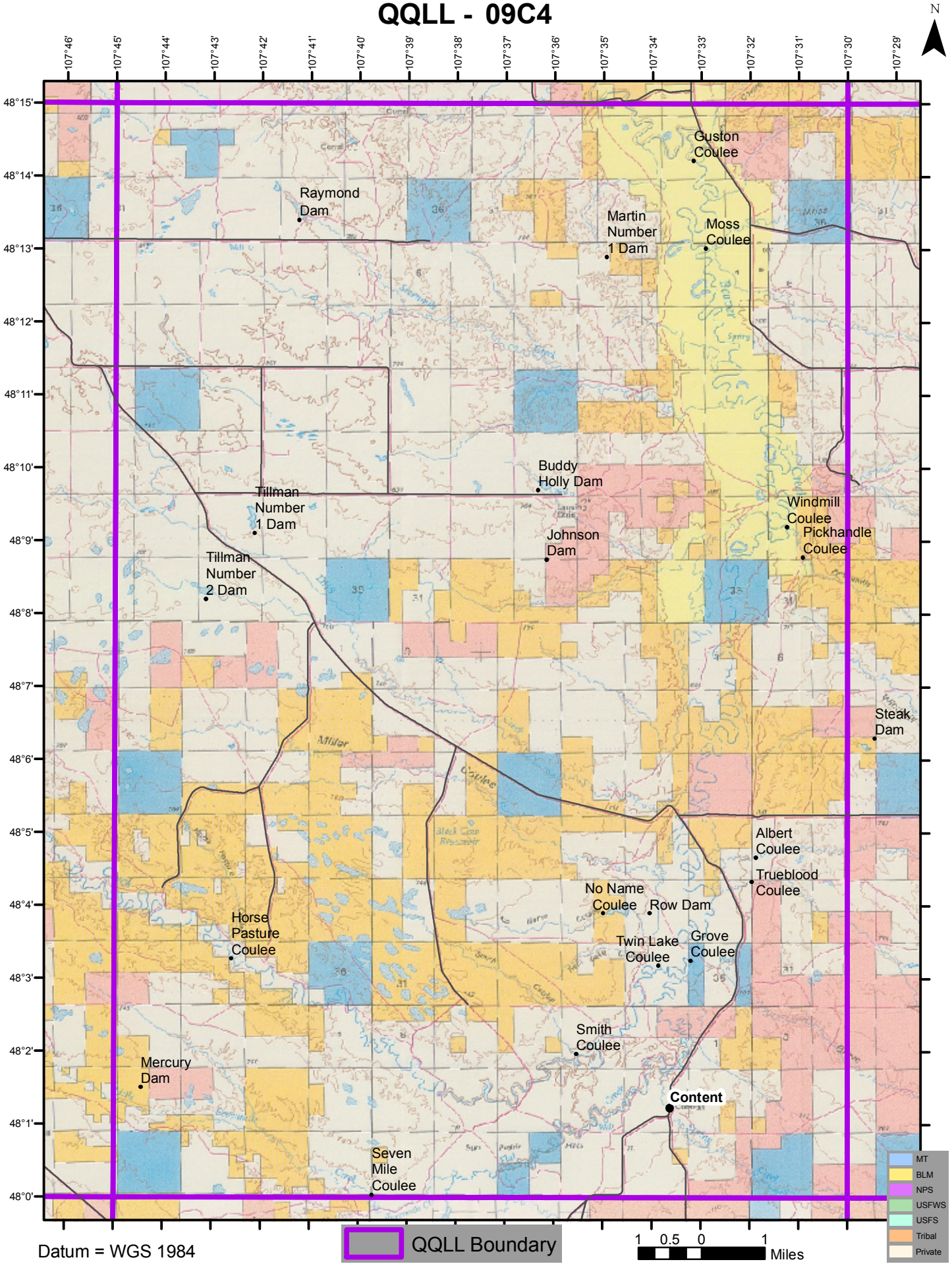

Datum = WGS 1984