QQLL - 09B2

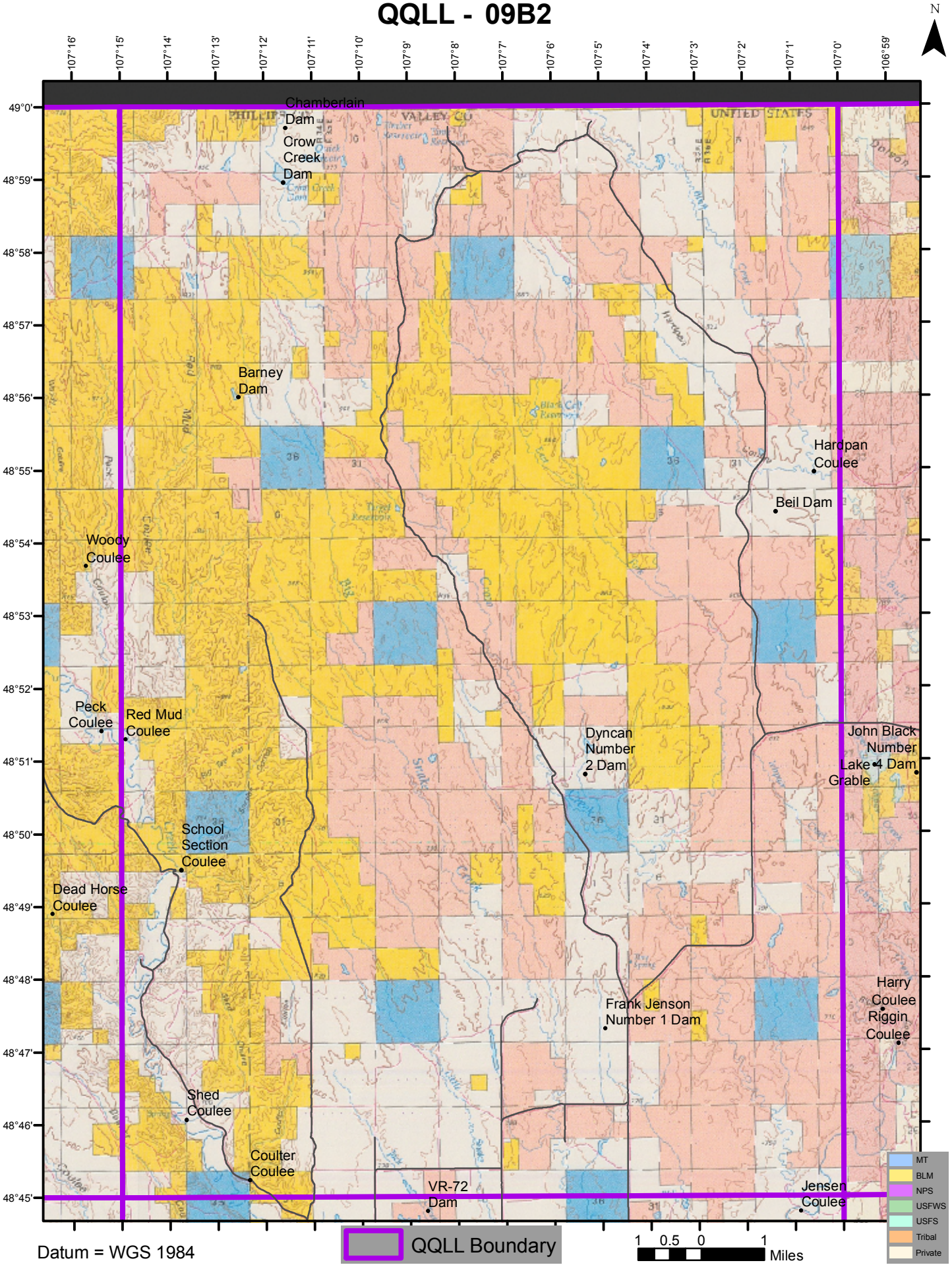

Datum = WGS 1984