QQLL - 09B1

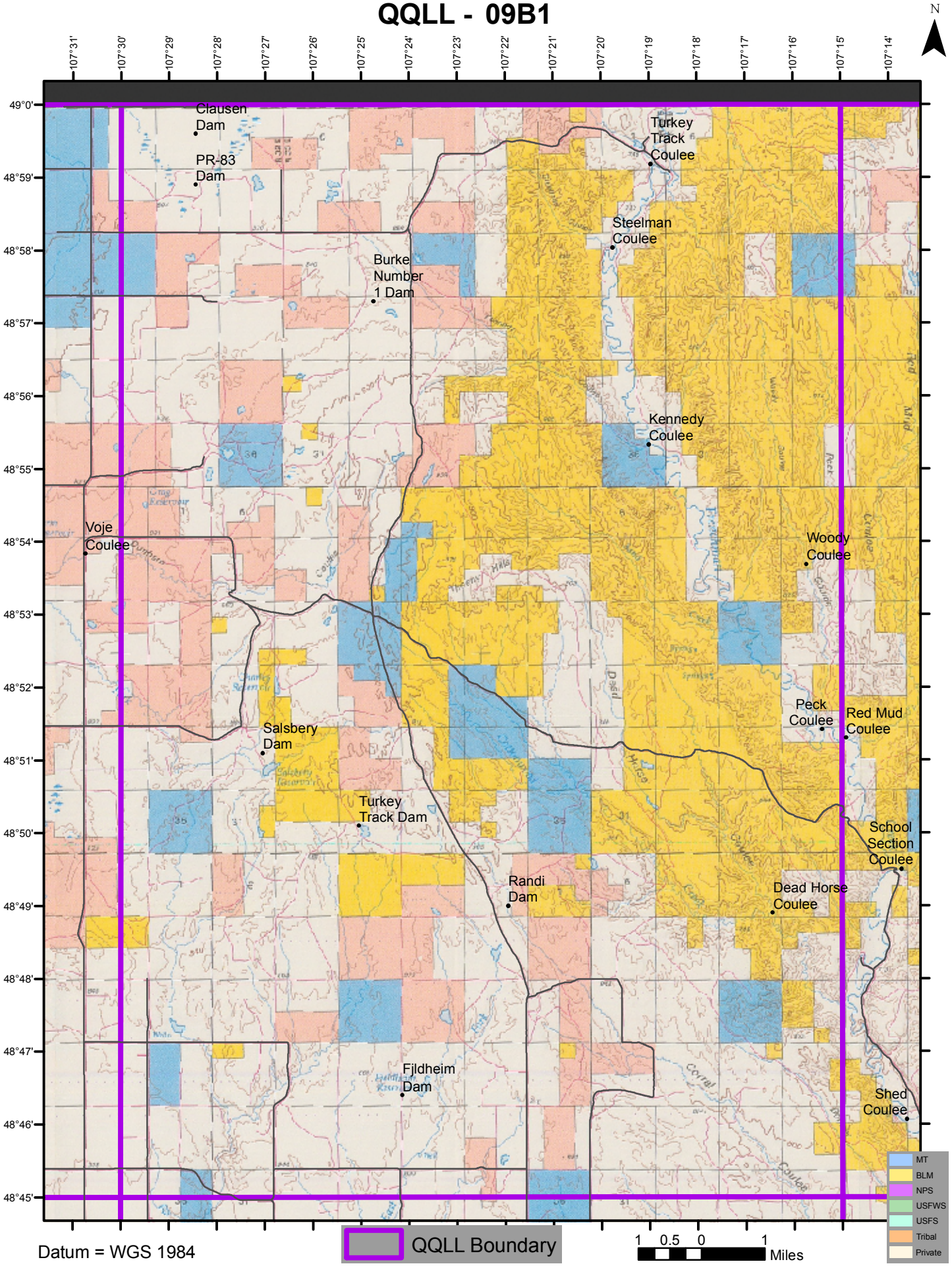

Datum = WGS 1984