QQLL - 09A3

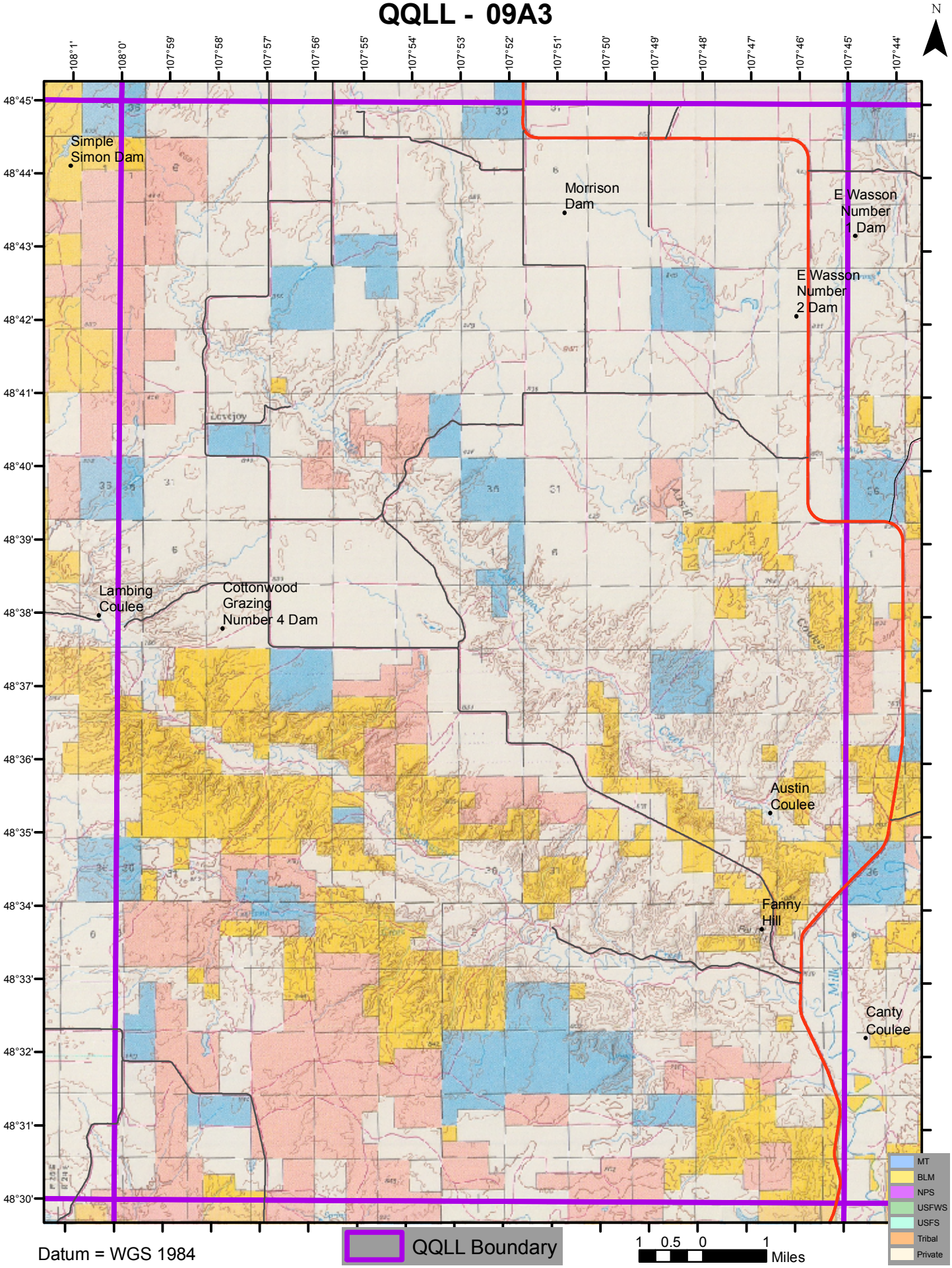

Datum = WGS 1984