QQLL - 09A1

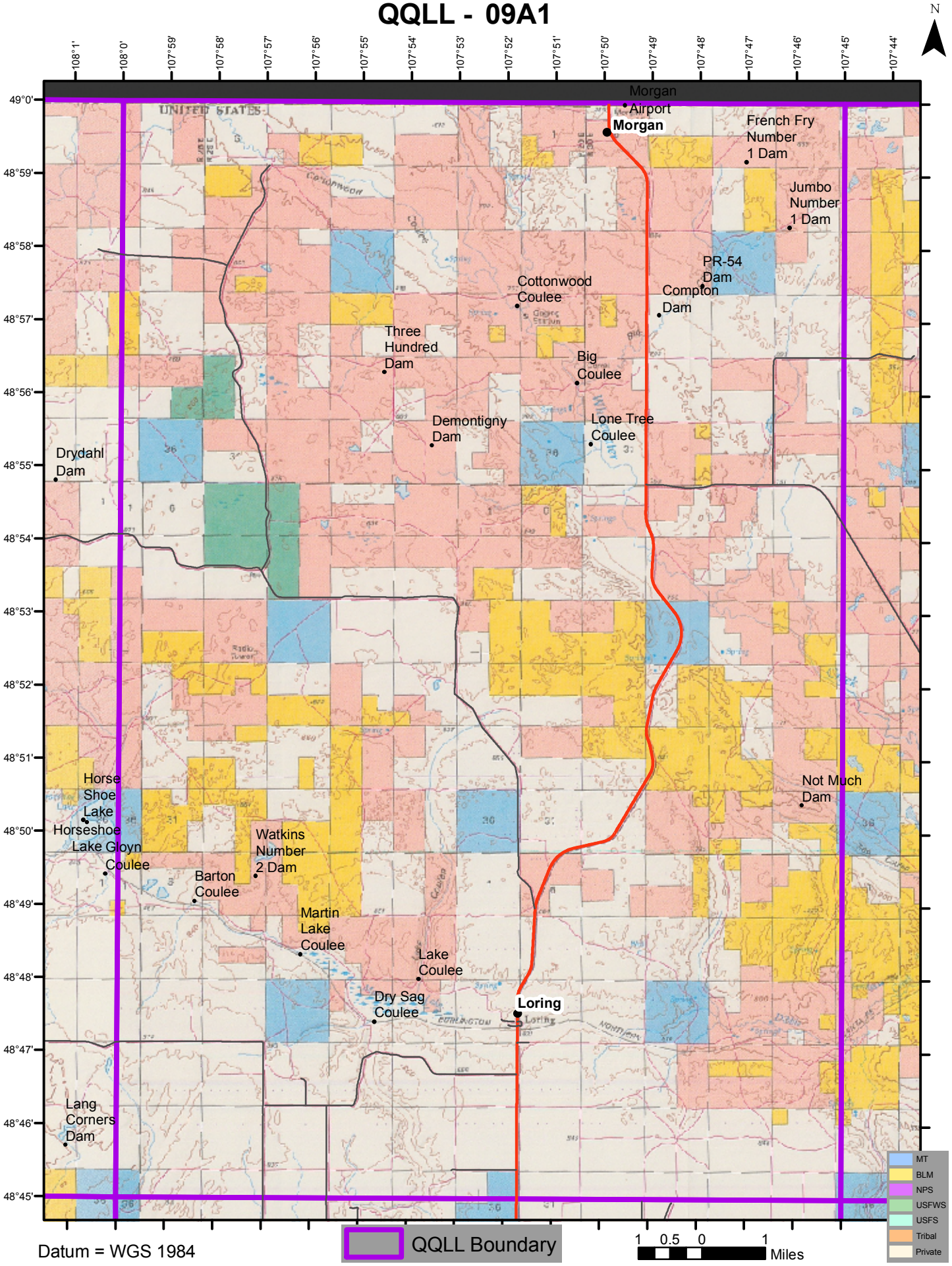

Datum = WGS 1984