QQLL - 08A3

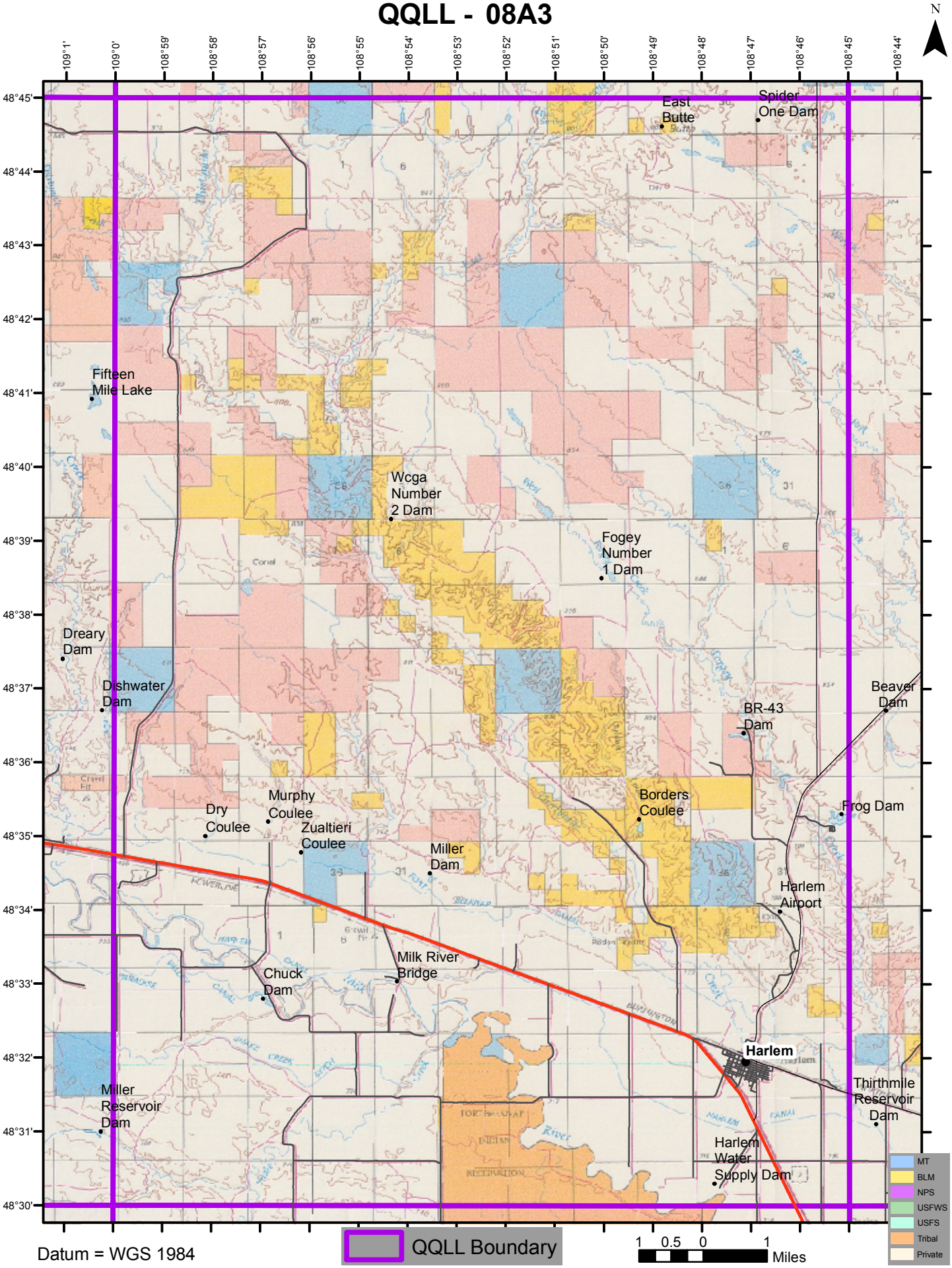

Datum = WGS 1984