QQLL - 07D3

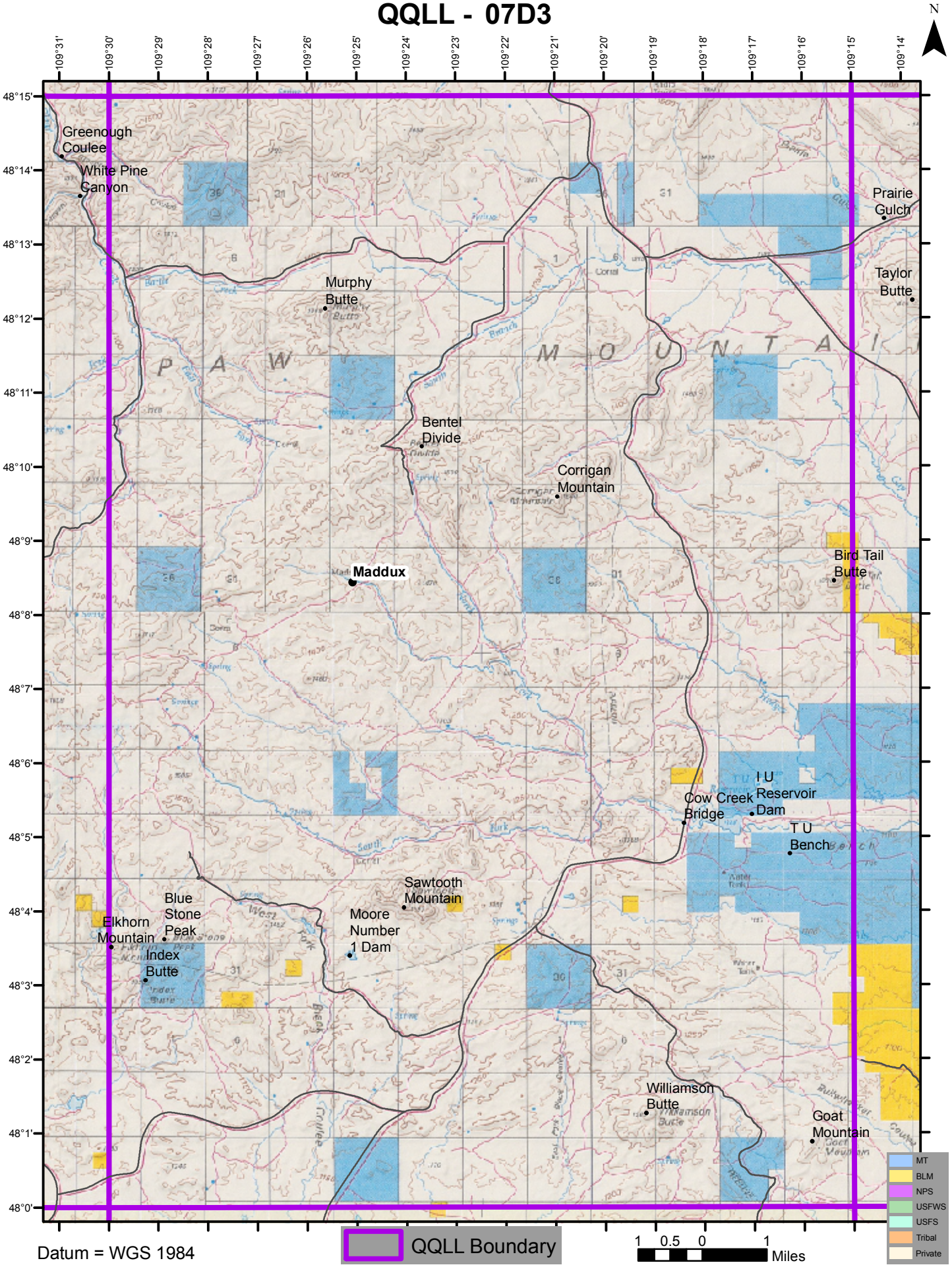

Datum = WGS 1984