QQLL - 07C3

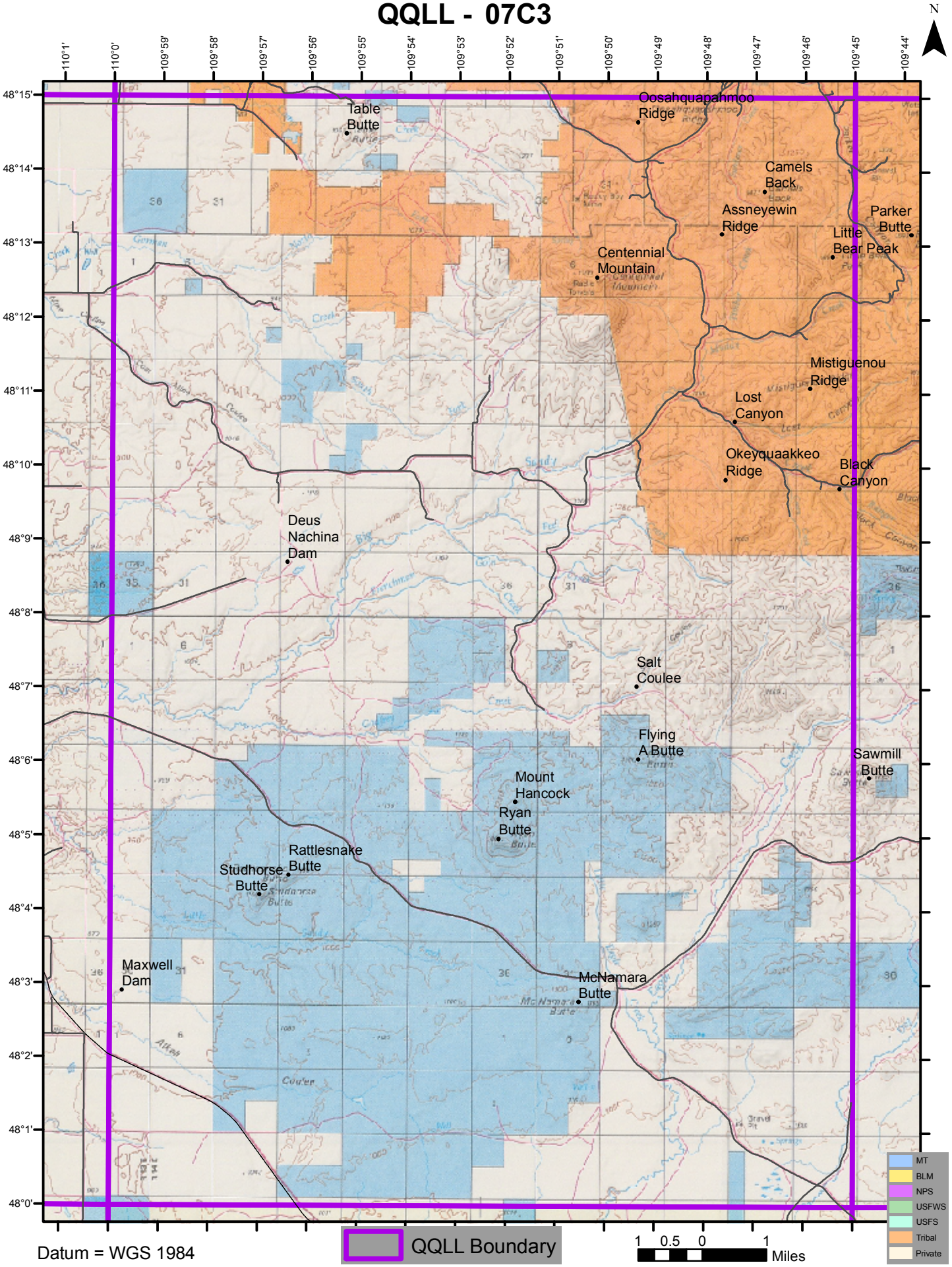

Datum = WGS 1984