QQLL - 06D4

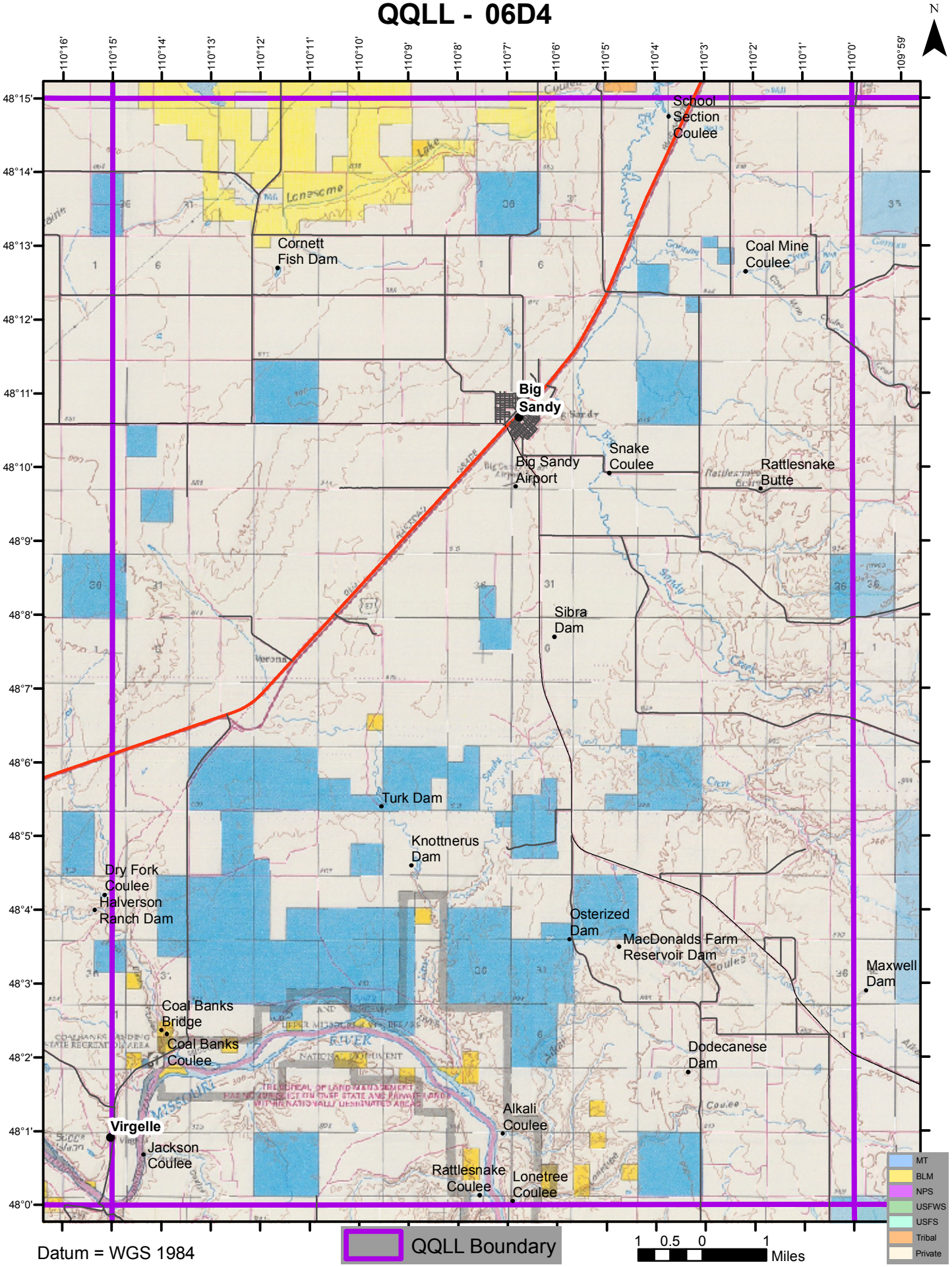

Datum = WGS 1984