QQLL - 06D2

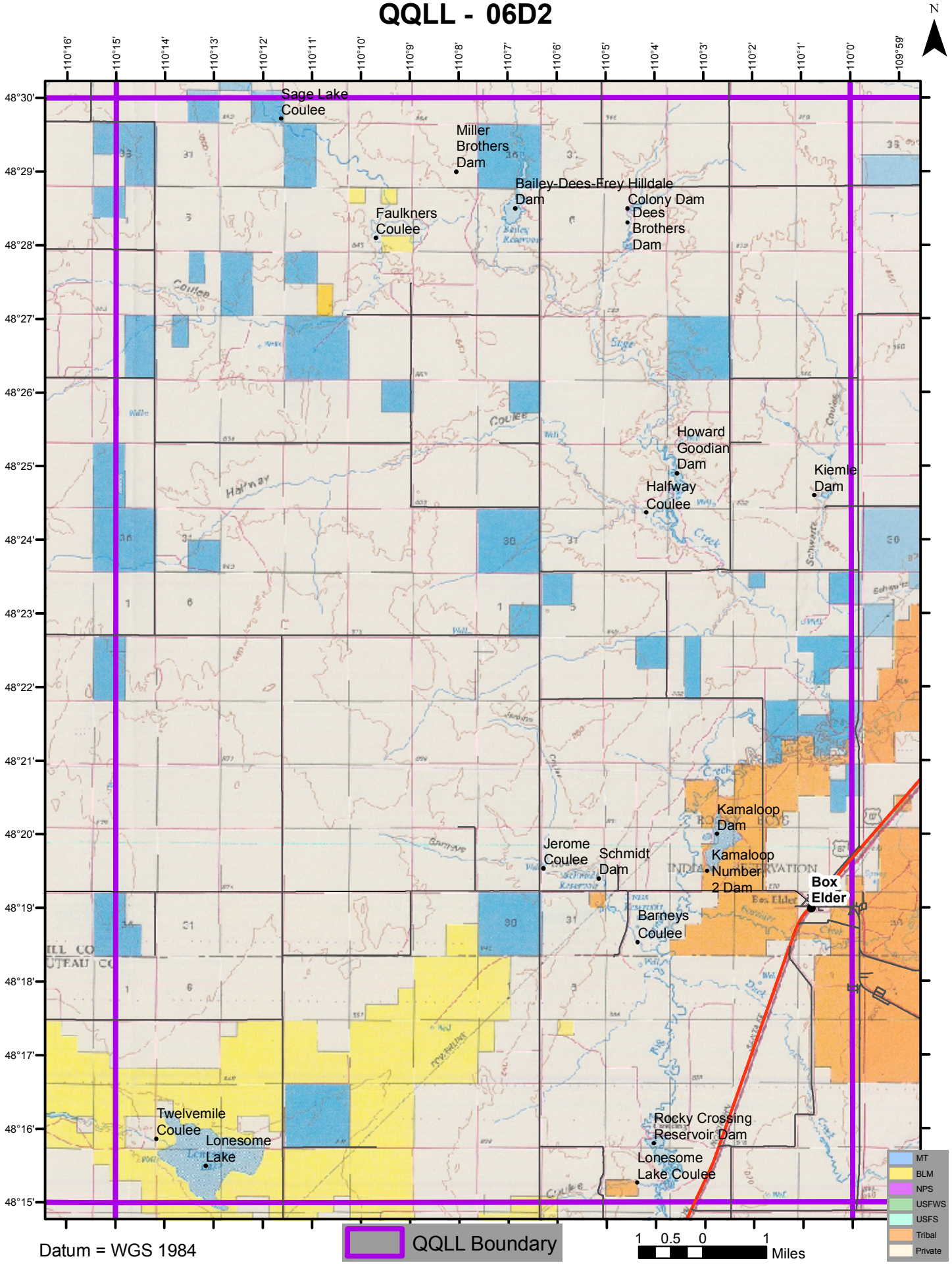

Datum = WGS 1984