QQLL - 06C3

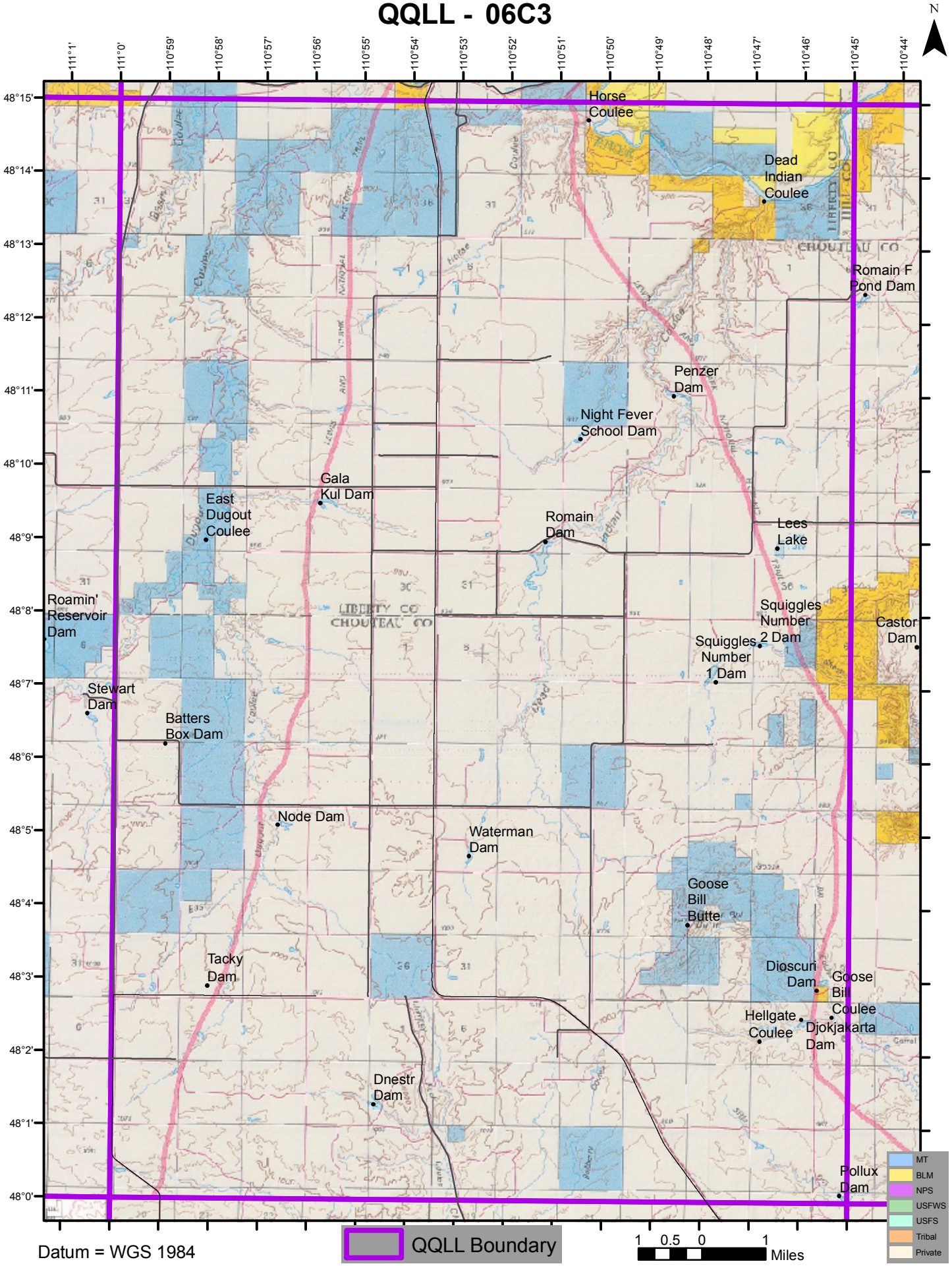

Datum = WGS 1984