QQLL - 01B4

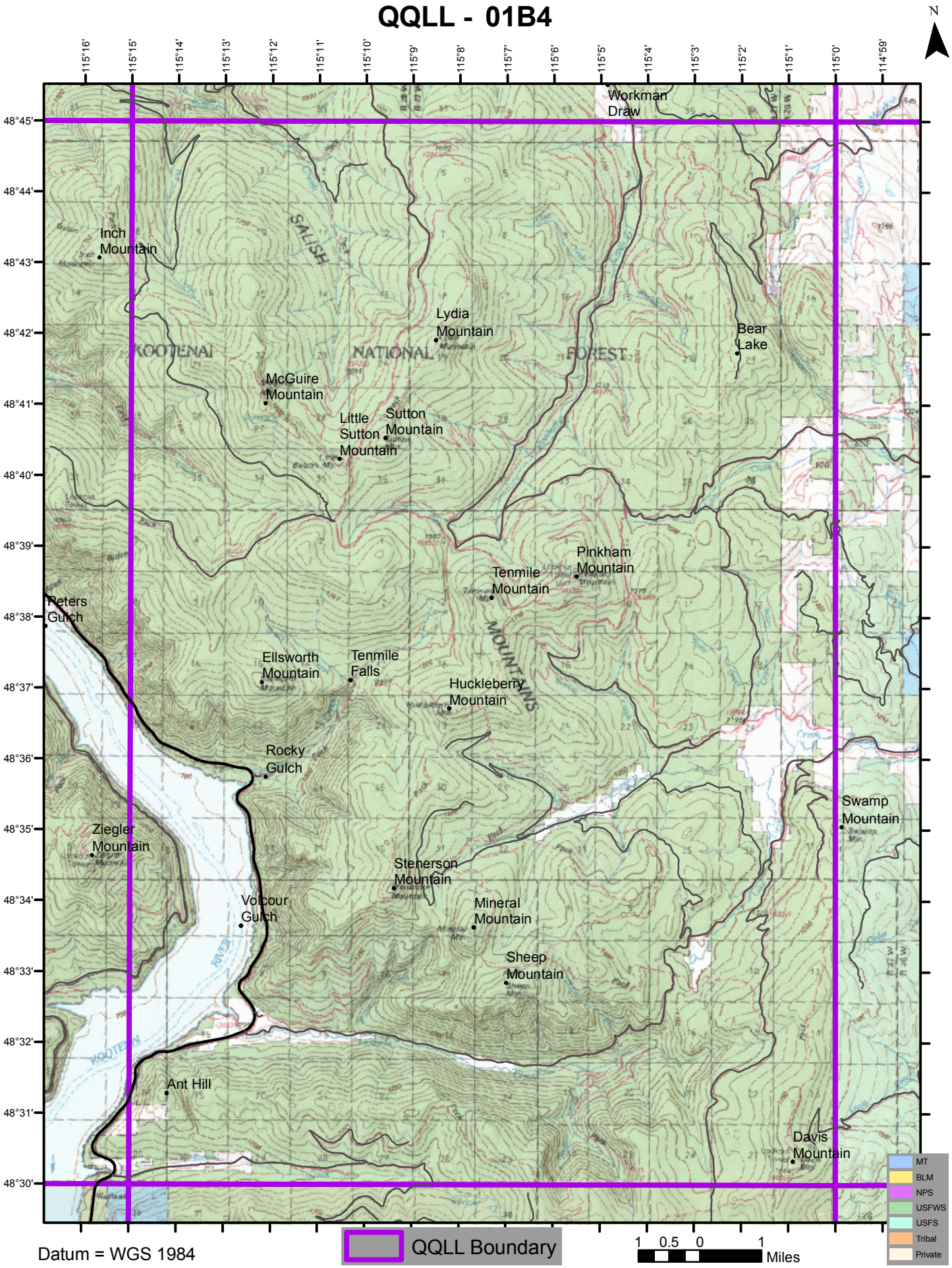

Datum = WGS 1984