3350 Sagebrush

DOMINANT SPECIES

Basin Big Sagebrush *(Artemisia tridentata)*
Black Sagebrush Steppe *(Artemisia nova)*
Mountain Big Sage *(Artemisia vaseyana)*
Wyoming Big Sage *(Artemisia wyomingensis)*

DESCRIPTION

Shrublands dominated by sagebrush *(Artemisia spp.)* with 20-80% cover. Associated grass and forb species: bluebunch wheatgrass *(Agropyron spictatum)*, blue gamma *(Andropogon gracilis)*, Idaho fescue *(Festuca idahoensis)*, western wheatgrass *(Agropyron smithii)*.

TOTAL AREA	ELEVATION
2,145,574 hectares	465 - 3417 m range
220,288 patches	1351 m mean
5.63 % of state	

STATE RANGE
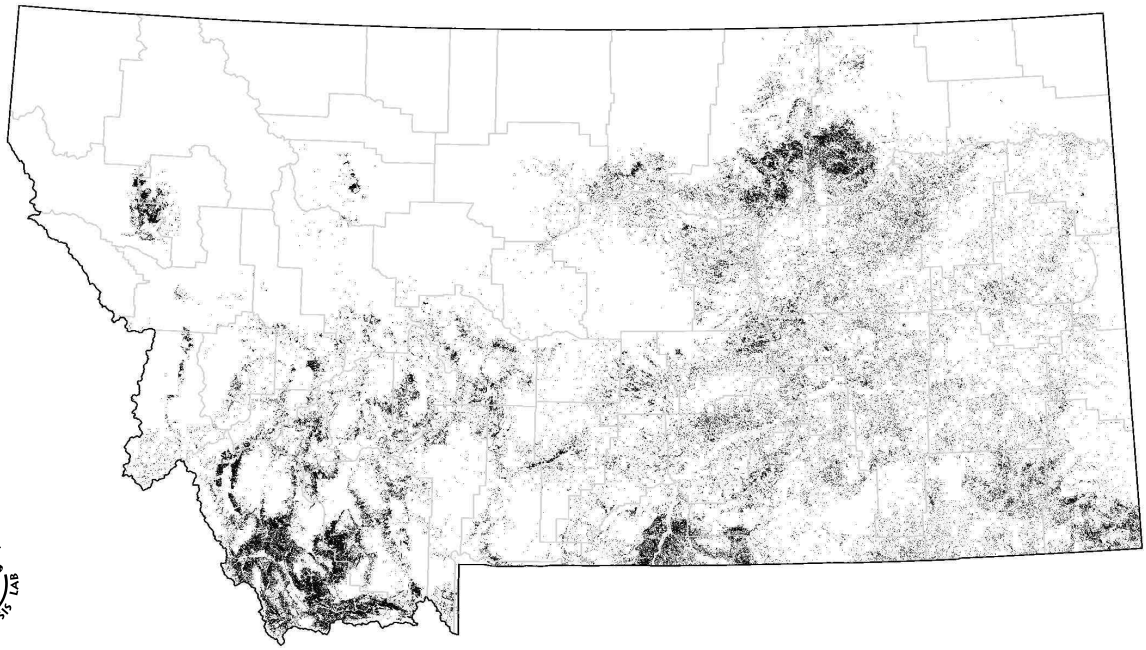
Occurs across the state, primarily in valleys. Occasionally occurs on low-mid elevation mountain slopes.